

PROJECT 2: DRAWING PACKAGE

RETAIL DISPLAY MODEL

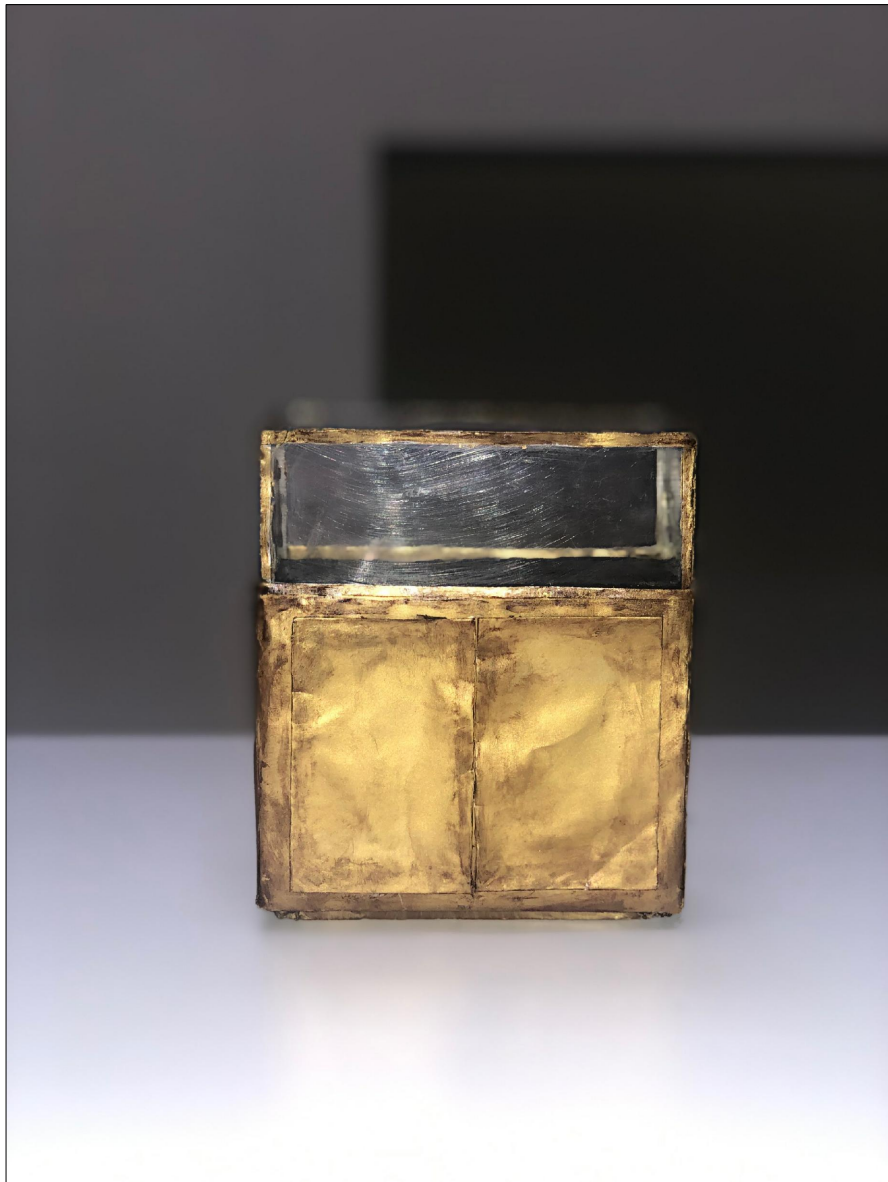

DESN 22500 DETAILING 2

SARAH LEVIN

DECEMBER 7, 2020

DRAWING INDEX

ID-1	PLAN
ID-2	FRONT ELEVATION
ID-3	BACK ELEVATION
ID-4	RIGHT AND LEFT ELEVATIONS
ID-5	LONGITUDINAL SECTION
ID-6	TRANSVERSE SECTION

INSTITUTE OF TECHNOLOGY
& ADVANCED LEARNING

BACHELOR of INTERIOR DESIGN

- NOTES:
- 1.DO NOT SCALE DRAWINGS
 - 2.ALL DRAWINGS ARE PROPERTY OF SARAH LEVIN. ONLY THE LATEST APPROVED DRAWINGS SHALL BE USED FOR CONSTRUCTION.
 - 3. ALL CONSTRUCTION SHALL BE CARRIED OUT IN ACCORDANCE WITH LOCAL CODES AND AUTHORITIES HAVING JURISDICTION.
 - 4.DRAWINGS SHALL BE USED IN REFERENCE TO ALL OTHER DRAWINGS IN USE.
 - 5.MDF TOP FRAME TO BE 1/2" THICK.
 - 6.LAMINATE GLASS TO BE MADE OF 7/16" THICK, BLAST RESISTANT.
 - 8. EXTERIOR MDF ADHERED TO 0.025" THICK CUSTOM CUT BRASS SHEETS.
 - 9.NO SUBSTITUTIONS PLEASE.

NOTES:

TRUE NORTH:

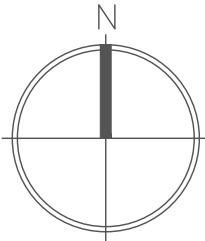

DRAWING:

PROJECT: PROJECT 4
RETAIL DISPLAY MODEL

DATE: DECEMBER 7, 2020

SCALE: 1 1/2" = 1'-0"

NAME: S.LEVIN

CHECKED: G.AQUINO

ID-0

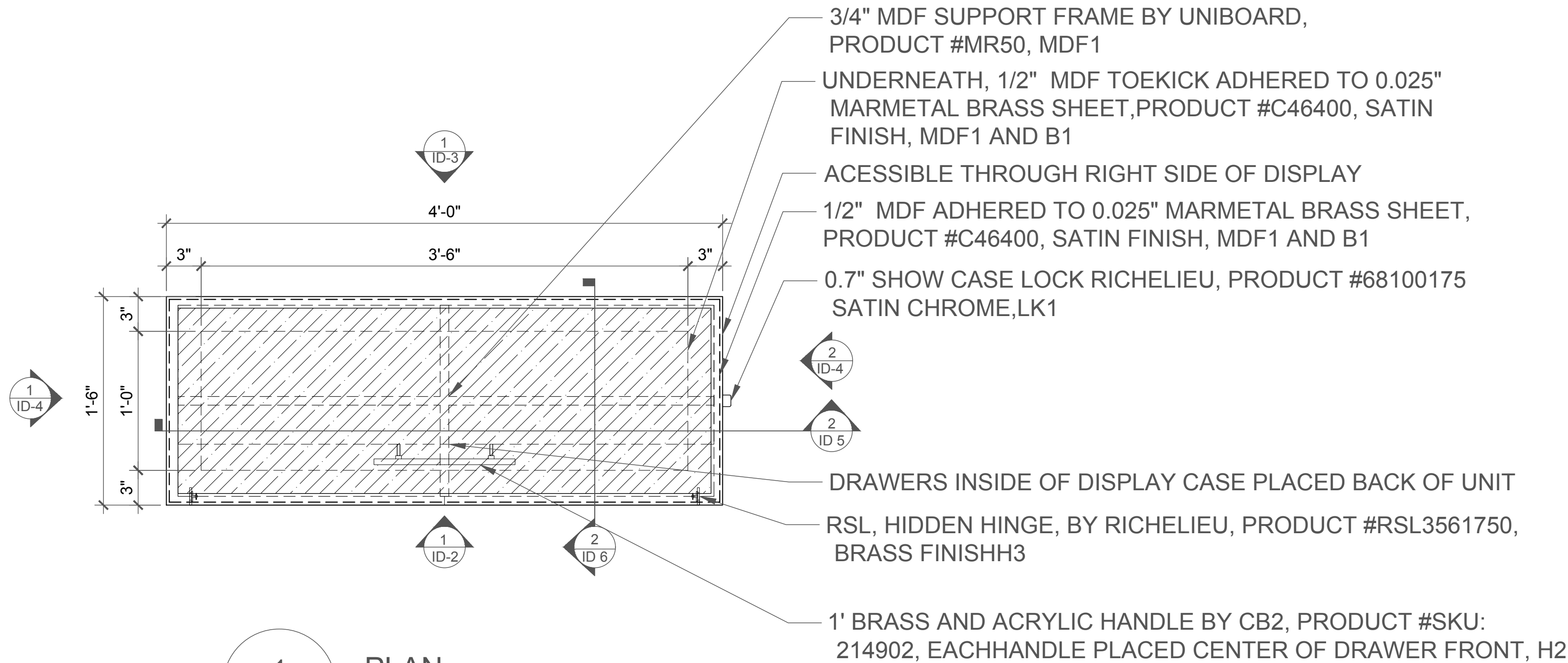

1
ID-1
PLAN
SCALE 1 1/2" = 1'-0"

FINISH MATERIALS SCHEDULE					
SYMBOL	LABEL	MATERIAL	DETAILS	IMAGE	REMARKS
	L1	BLAST RESISTANT LAMINATE GLASS	OBE PRODUCT#110110, LAMINATE GLASS, PRODUCT 110110, CRYSTAL FINISH		https://obe.com/products/blast-resistant-glass/
	L2	BLACK LAMINATE	FORMICALAYERED BLACK SAND LAMINATE, PRODUCT #9510, COMERCIAL FINISH		https://www.formica.com/en-ca/products/lamhome/09510
	B1	LEAD FREE BRASS SHEET	0.025" MARMETAL BRASS SHEET, PRODUCT #C46400, SATIN FINISH		http://www.marmetal.com/brass/c46400-naval-brass/
	MDF1	MDF	MDF,NU GREEN BY UNIBOARD, PRODUCT #MR50		https://www.uniboard.com/en/mdf

HARDWARE SCHEDULE				
LABEL	MATERIAL	DETAILS	IMAGE	REMARK
H1	GLASS HINGE	RICHELIEU, RIVEO PRO GLASS-GLASS HINGE, #SH1SQ180G160 BRASS		https://www.richelieu.com/ca/en/category/glass-hardware/frameless-shower-enclosure-and-wine-cellar-components/glass-door-hinges-for-frameless-showers-and-cellars/180-glass-to-glass-hinge-for-fixed-panel-mount/riveo-pro-glass-to-glass-hinge-180/1224512
H2	HANDLE	BRASS AND ACRYLIC HANDLE BY CB2, PRODUCT #SKU: 214902,		https://www.cb2.com/3-brass-and-acrylic-handle/s214902
H3	DOOR HINGE	RSL HINGE BY RICHELIEU, PRODUCT #RSL35651750		https://www.richelieu.com/ca/en/category/hinges-slides-and-opening-systems/hinges-and-accessories/european-style-hinges/series-hinges/rsl-series-slide-on/rsl-hinges/rsl-hinge/1208624?s=PUSH+HINGE
U1	GLASS U CHANNEL	3/8" ALUMINUM U-CHANNEL BY RICHELIEU, PRODUCT #EXU349-16ORB		https://www.richelieuglazingsupplies.com/ca/en/category/frameless-shower-hardware/headers-profiles-and-support-bars/headers-and-finishing-profiles-for-glass-showers/aluminum-channel-for-10-mm-3-8-glass/1208577/sku-EXU34916ORB
D1	DRAWER TRACK	DRAWER TRACK SLIDE BY ONWARD, PRODUCT #4502		https://www.onwardhardware.com/ca/en/category/cabinet-hardware/slides/ball-bearing-slides/series-4501-full-extension-overtravel-ball-bearing-slide-45-kg-load-capacity/1061256
LK1	LOCK	SHOW CASE LOCK RICHELIEU, PRODUCT #68100175		https://www.richelieu.com/ca/en/category/sliding-system-solutions/parts-and-accessories/builder-grade-hardware/locks-for-showcase-doors/showcase-lock/1037187?s=display+case+lock

INSTITUTE OF TECHNOLOGY
& ADVANCED LEARNING

BACHELOR of INTERIOR DESIGN

NOTES:
1.DO NOT SCALE DRAWINGS
2.ALL DRAWINGS ARE PROPERTY OF SARAH LEVIN. ONLY THE LATEST APPROVED DRAWINGS SHALL BE USED FOR CONSTRUCTION.
3. ALL CONSTRUCTION SHALL BE CARRIED OUT IN ACCORDANCE WITH LOCAL CODES AND AUTHORITIES HAVING JURISDICTION.
4.DRAWINGS SHALL BE USED IN REFERENCE TO ALL OTHER DRAWINGS IN USE.
5.MDF TOP FRAME TO BE 1/2" THICK.
6.LAMINATE GLASS TO BE MADE OF 7/16" THICK, BLAST RESISTANT.
8. EXTERIOR MDF ADHERED TO 0.025" THICK CUSTOM CUT BRASS SHEETS.
9.NO SUBSTITUTIONS PLEASE.

NOTES:

TRUE NORTH:

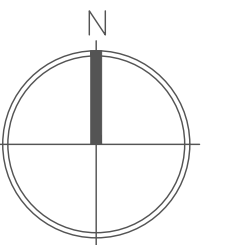

DRAWING:

PLAN

PROJECT:

PROJECT 4
RETAIL DISPLAY MODEL

DATE: DECEMBER 7, 2020

SCALE: 1 1/2" = 1'-0"

NAME: S.LEVIN

CHECKED: G.AQUINO

ID-1

- 1.DO NOT SCALE DRAWINGS
- 2.ALL DRAWINGS ARE PROPERTY OF SARAH LEVIN. ONLY THE LATEST APPROVED DRAWINGS SHALL BE USED FOR CONSTRUCTION.
3. ALL CONSTRUCTION SHALL BE CARRIED OUT IN ACCORDANCE WITH LOCAL CODES AND AUTHORITIES HAVING JURISDICTION.
- 4.DRAWINGS SHALL BE USED IN REFERENCE TO ALL OTHER DRAWINGS IN USE.
- 5.MDF TOP FRAME TO BE 1/2" THICK.
- 6.LAMINATE GLASS TO BE MADE OF 7/16" THICK, BLAST RESISTANT.
8. EXTERIOR MDF ADHERED TO 0.025" THICK CUSTOM CUT BRASS SHEETS.
- 9.NO SUBSTITUTIONS PLEASE.

NOTES:

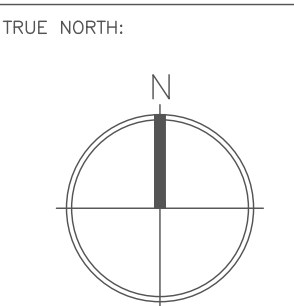

DRAWING:

BACK ELEVATION

PROJECT:

PROJECT: PROJECT 4
RETAIL DISPLAY MODEL

DATE: DECEMBER 7, 2020

SCALE: 1 1/2" = 1'-0"

NAME:	S. LEVIN
-------	----------

CHECKED:	G.AQUINO
----------	----------

ID-3

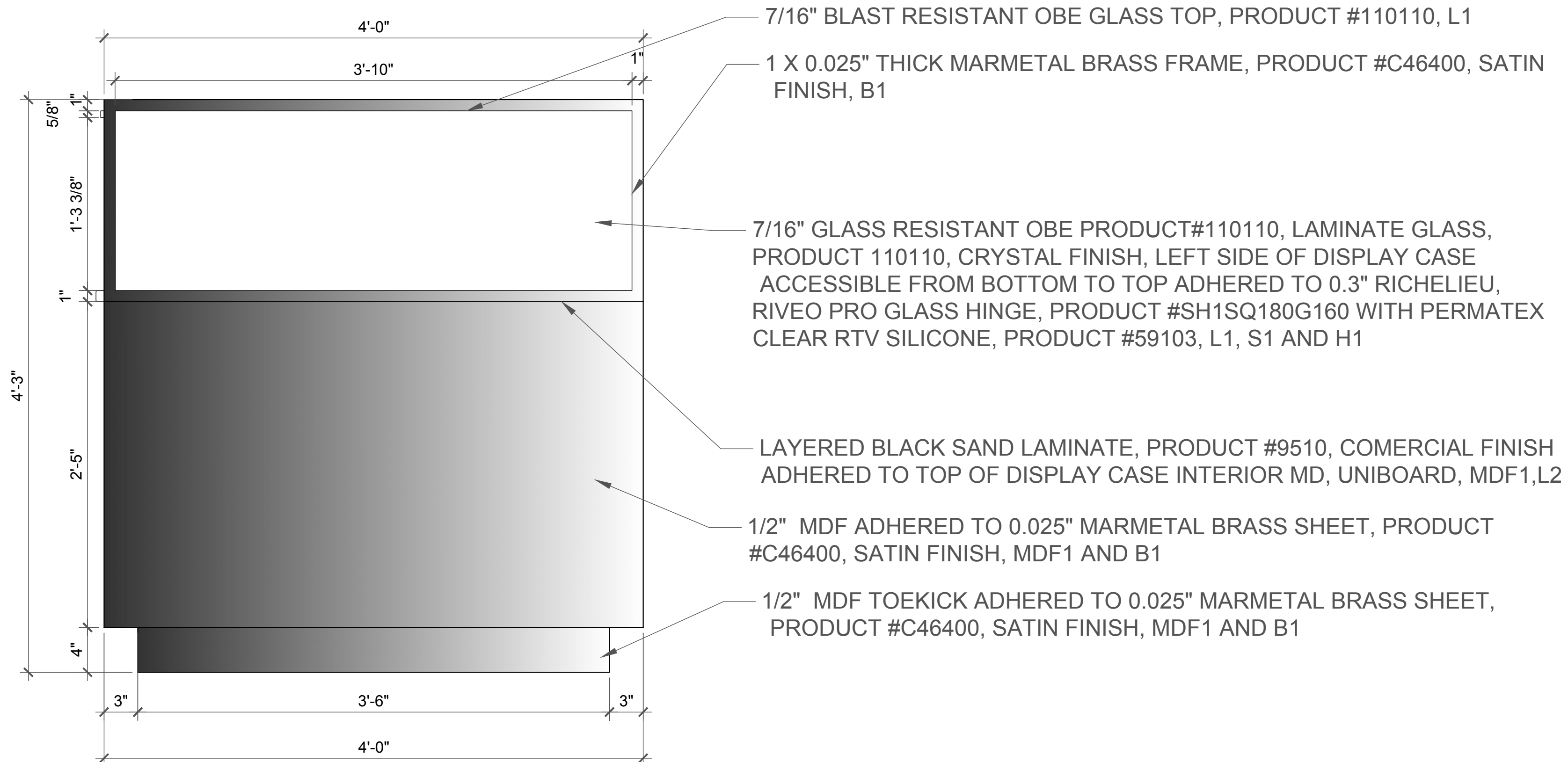

1	BACK ELEVATION
ID-3	SCALE $1\frac{1}{2}'' = 1'-0''$

ID-3

- NOTES:
- 1.DO NOT SCALE DRAWINGS
 - 2.ALL DRAWINGS ARE PROPERTY OF SARAH LEVIN. ONLY THE LATEST APPROVED DRAWINGS SHALL BE USED FOR CONSTRUCTION.
 3. ALL CONSTRUCTION SHALL BE CARRIED OUT IN ACCORDANCE WITH LOCAL CODES AND AUTHORITIES HAVING JURISDICTION.
 - 4.DRAWINGS SHALL BE USED IN REFERENCE TO ALL OTHER DRAWINGS IN USE.
 - 5.MDF TOP FRAME TO BE 1/2" THICK.
 - 6.LAMINATE GLASS TO BE MADE OF 7/16" THICK, BLAST RESISTANT.
 8. EXTERIOR MDF ADHERED TO 0.025" THICK CUSTOM CUT BRASS SHEETS.
 - 9.NO SUBSTITUTIONS PLEASE.

NOTES:

TRUE NORTH:

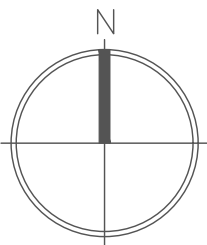

DRAWING:

ELEVATIONS

PROJECT:

PROJECT 4
RETAIL DISPLAY MODEL

DATE: DECEMBER 7, 2020

SCALE: 1 1/2" = 1'-0"

NAME: S.LEVIN

CHECKED: G.AQUINO

ID-4

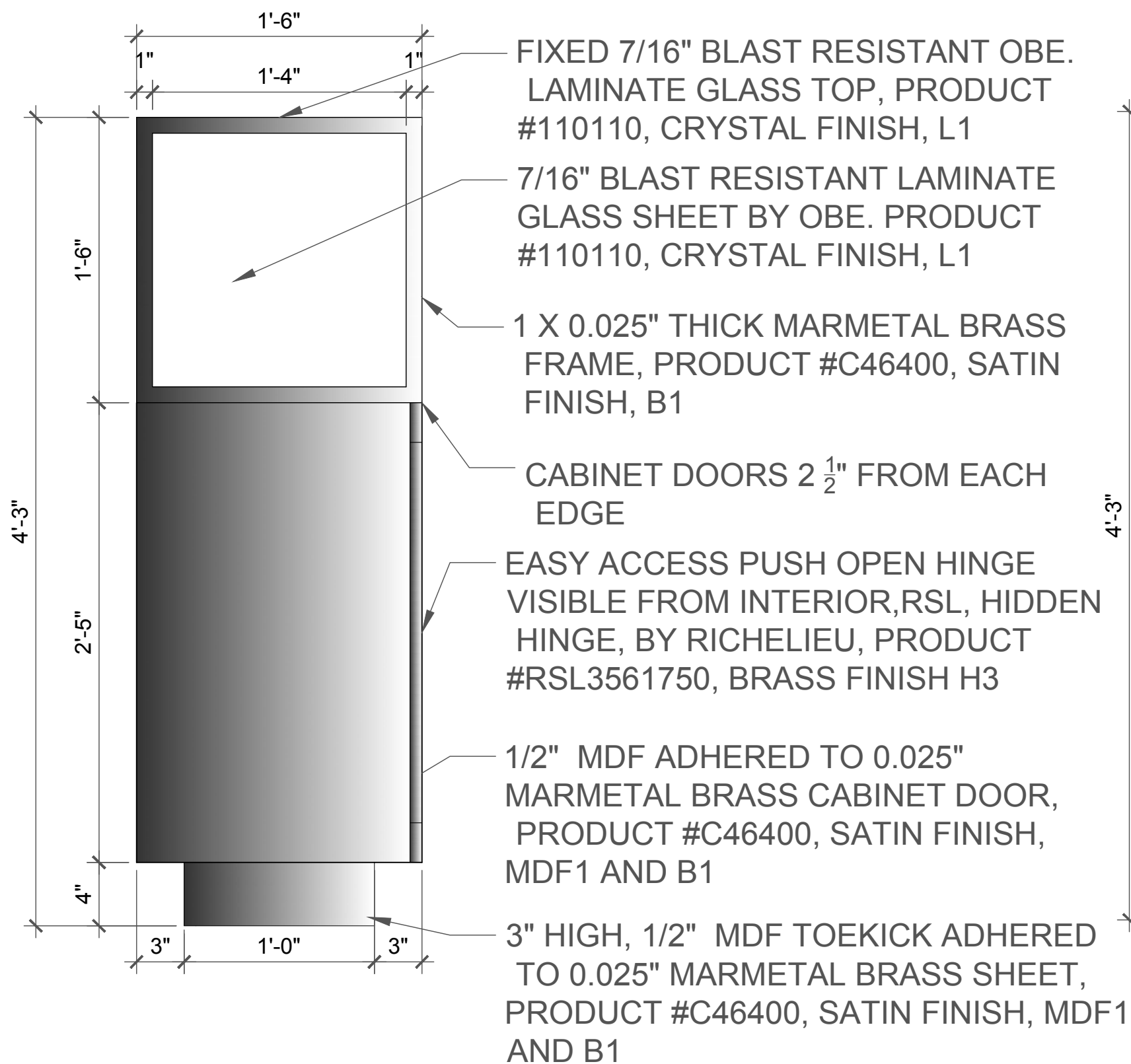

1

ID-4

LEFT ELEVATION

SCALE: 1 1/2" = 1'-0"

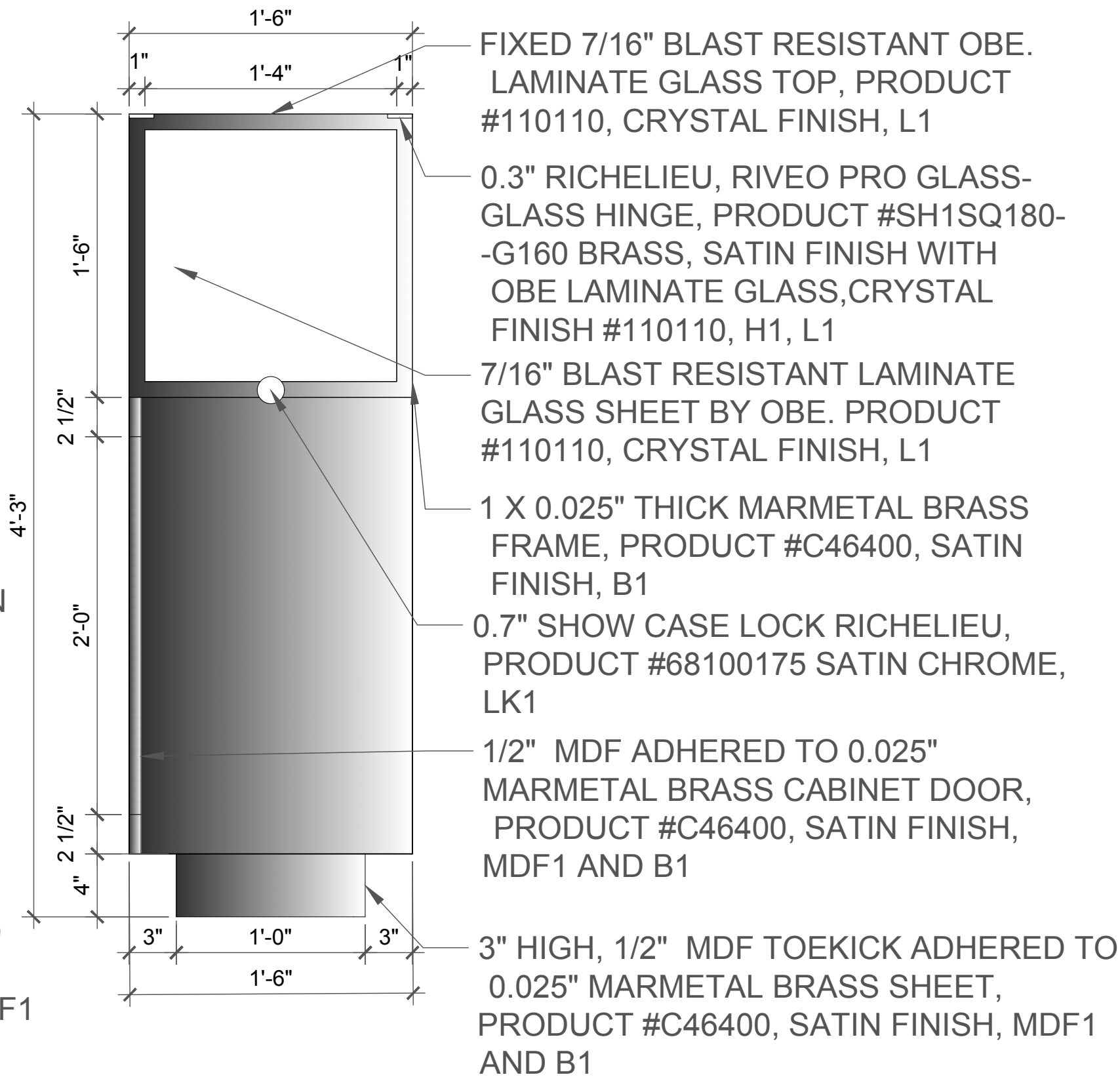

2

ID-4

RIGHT ELEVATION

SCALE: 1 1/2" = 1'-0"

- 1.DO NOT SCALE DRAWINGS
- 2.ALL DRAWINGS ARE PROPERTY OF SARAH LEVIN. ONLY THE LATEST APPROVED DRAWINGS SHALL BE USED FOR CONSTRUCTION.
3. ALL CONSTRUCTION SHALL BE CARRIED OUT IN ACCORDANCE WITH LOCAL CODES AND AUTHORITIES HAVING JURISDICTION.
- 4.DRAWINGS SHALL BE USED IN REFERENCE TO ALL OTHER DRAWINGS IN USE.
- 5.MDF TOP FRAME TO BE 1/2" THICK.
- 6.LAMINATE GLASS TO BE MADE OF 7/16" THICK, BLAST RESISTANT.
8. EXTERIOR MDF ADHERED TO 0.025" THICK CUSTOM CUT BRASS SHEETS.
- 9.NO SUBSTITUTIONS PLEASE.

NOTES:

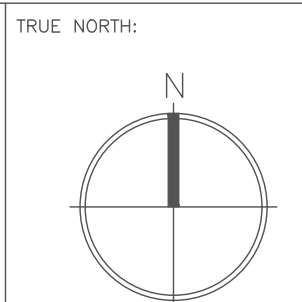

DRAWING:

LONGITUDINAL SECTION

PROJECT:

PROJECT 4

RETAIL DISPLAY MODEL

DATE: DECEMBER 7, 2020

SCALE: $1 \frac{1}{2}" = 1' - 0"$

NAME: S.LEVIN

CHECKED:	G.AQUINO
----------	----------

1D-5

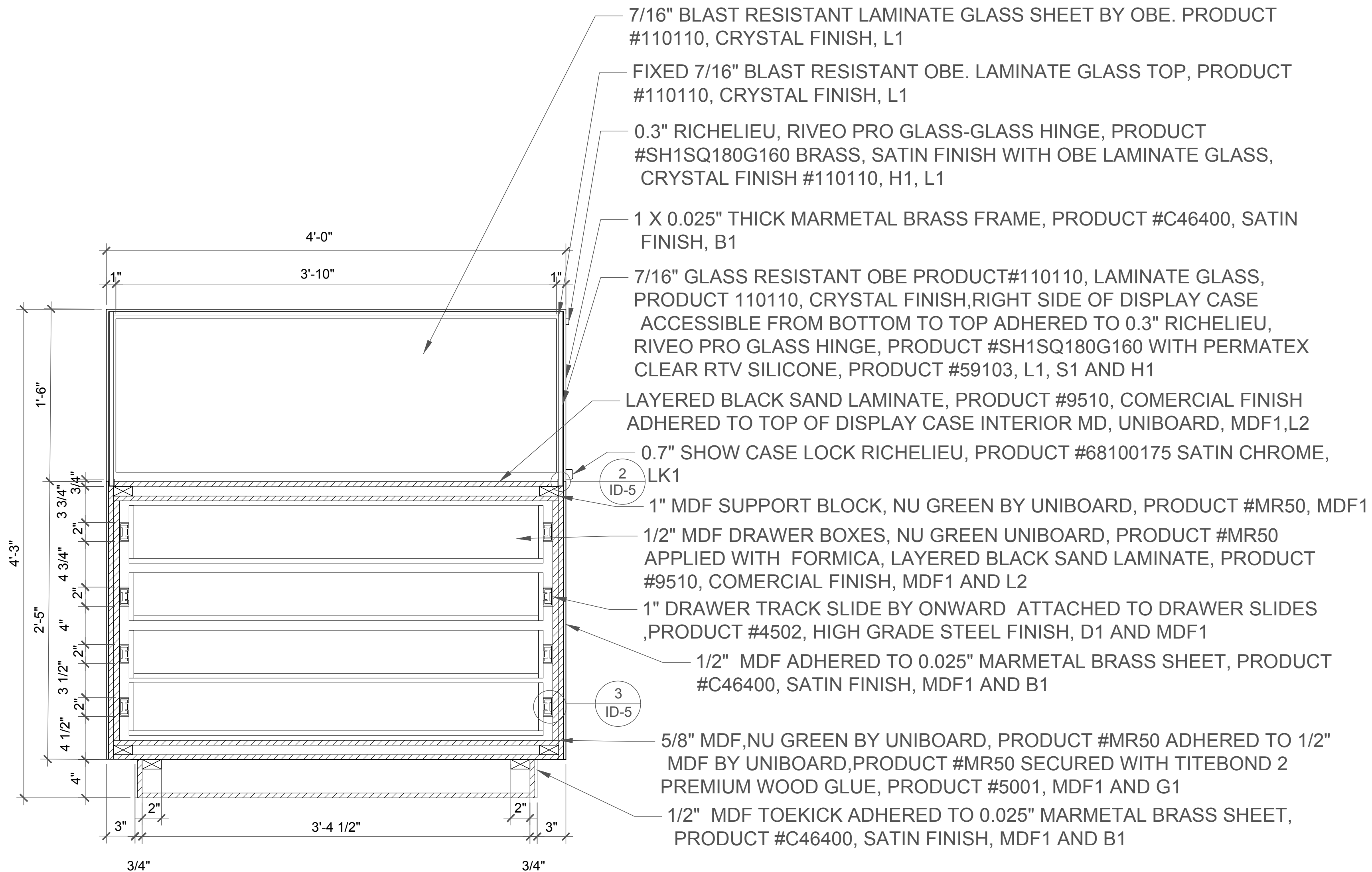

1

ID-5

LONGITUDINAL SECTION

SCALE: 1 $\frac{1}{2}$ " = 1'-0"

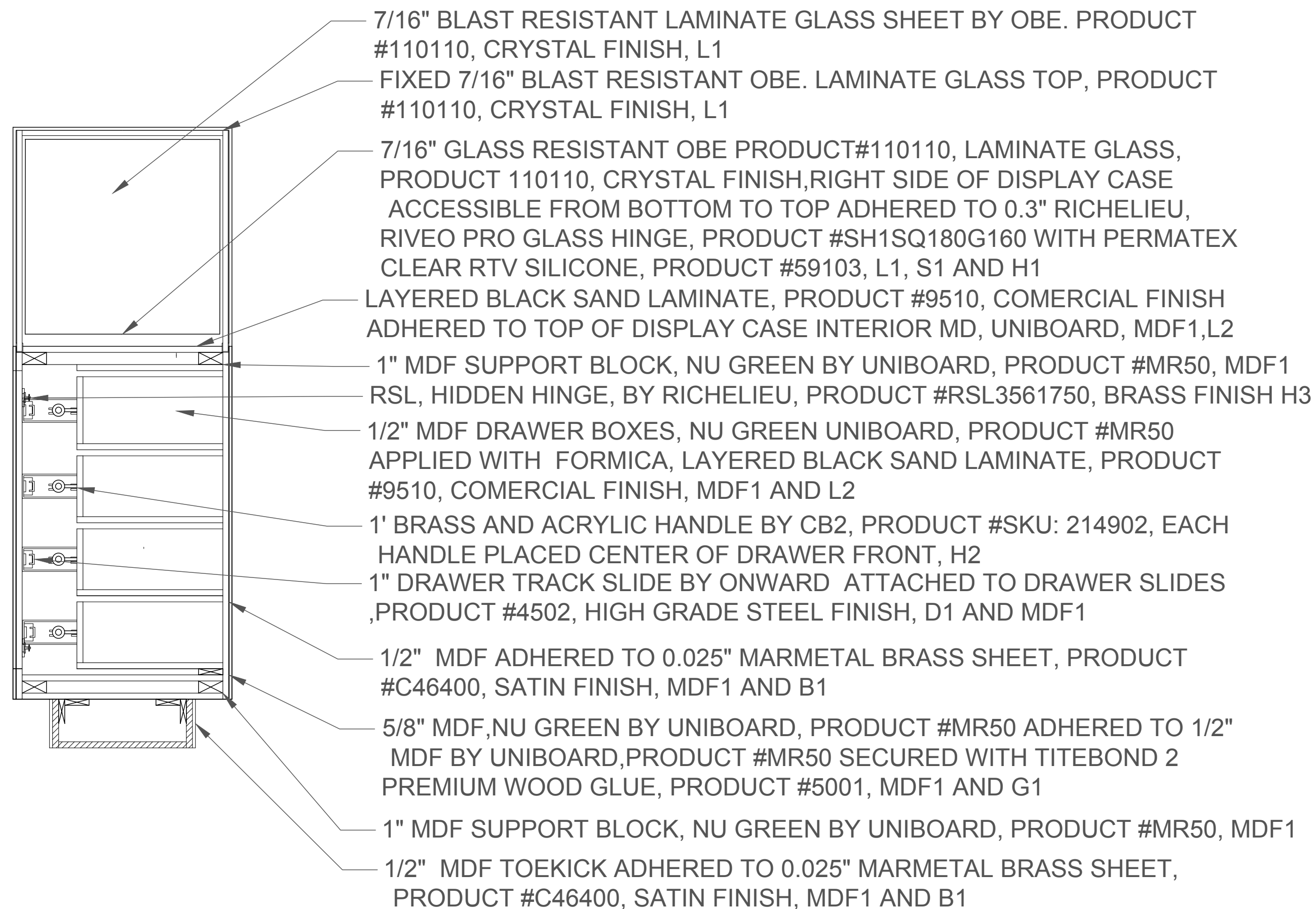

1
ID-6

TRANSVERSE SECTION
SCALE: 1 $\frac{1}{2}$ " = 1'-0"

INSTITUTE OF TECHNOLOGY
& ADVANCED LEARNING

BACHELOR of INTERIOR DESIGN

NOTES:

- 1.DO NOT SCALE DRAWINGS
- 2.ALL DRAWINGS ARE PROPERTY OF SARAH LEVIN. ONLY THE LATEST APPROVED DRAWINGS SHALL BE USED FOR CONSTRUCTION.
3. ALL CONSTRUCTION SHALL BE CARRIED OUT IN ACCORDANCE WITH LOCAL CODES AND AUTHORITIES HAVING JURISDICTION.
- 4.DRAWINGS SHALL BE USED IN REFERENCE TO ALL OTHER DRAWINGS IN USE.
- 5.MDF TOP FRAME TO BE 1/2" THICK.
- 6.LAMINATE GLASS TO BE MADE OF 7/16" THICK, BLAST RESISTANT.
8. EXTERIOR MDF ADHERED TO 0.025" THICK CUSTOM CUT BRASS SHEETS.
- 9.NO SUBSTITUTIONS PLEASE.

NOTES:

TRUE NORTH:

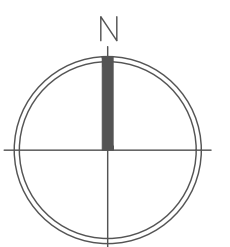

DRAWING:

TRANSVERSE SECTION

PROJECT:

PROJECT 4
RETAIL DISPLAY MODEL

DATE: DECEMBER 7, 2020

SCALE: 1 $\frac{1}{2}$ " = 1'-0"

NAME: S.LEVIN

CHECKED: G.AQUINO

ID-6

- NOTES:
- 1.DO NOT SCALE DRAWINGS
 - 2.ALL DRAWINGS ARE PROPERTY OF SARAH LEVIN. ONLY THE LATEST APPROVED DRAWINGS SHALL BE USED FOR CONSTRUCTION.
 3. ALL CONSTRUCTION SHALL BE CARRIED OUT IN ACCORDANCE WITH LOCAL CODES AND AUTHORITIES HAVING JURISDICTION.
 - 4.DRAWINGS SHALL BE USED IN REFERENCE TO ALL OTHER DRAWINGS IN USE.
 - 5.MDF TOP FRAME TO BE 1/2" THICK.
 - 6.LAMINATE GLASS TO BE MADE OF 7/16" THICK, BLAST RESISTANT.
 8. EXTERIOR MDF ADHERED TO 0.025" THICK CUSTOM CUT BRASS SHEETS.
 - 9.NO SUBSTITUTIONS PLEASE.

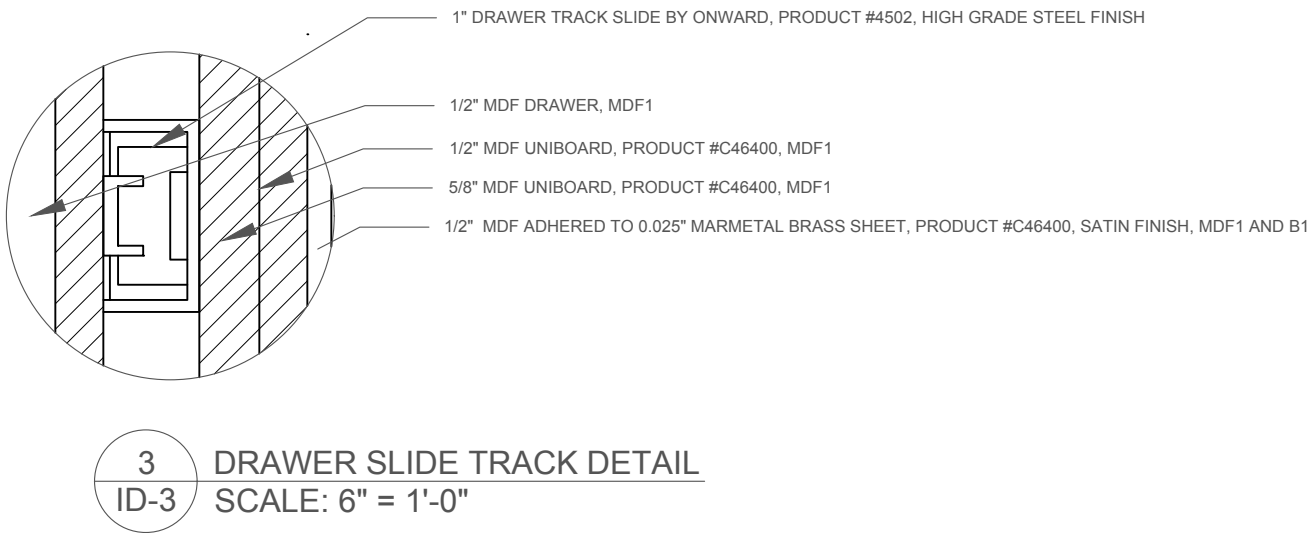
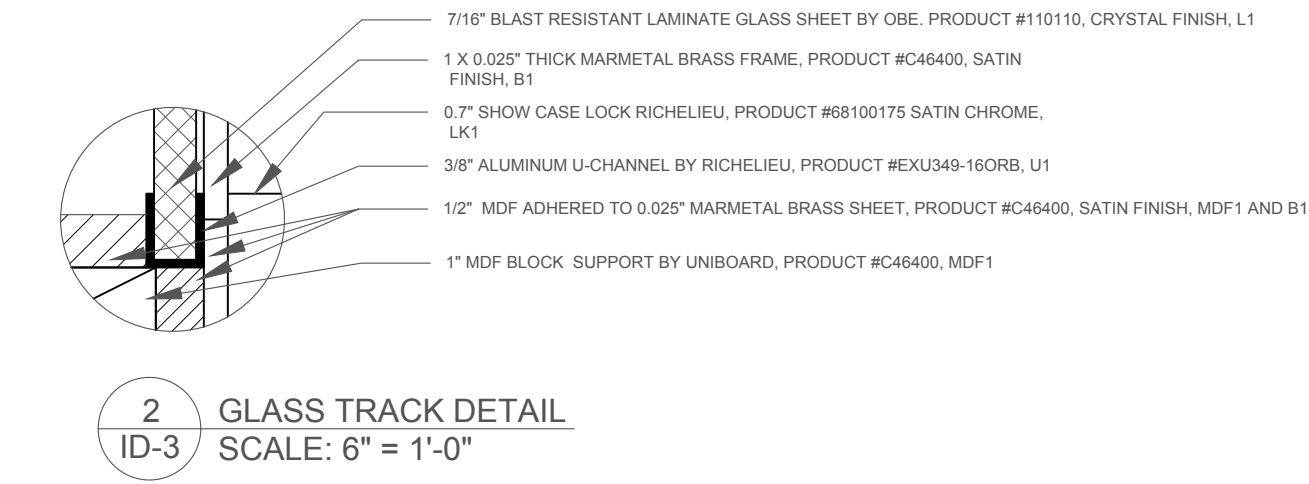

TRUE NORTH:

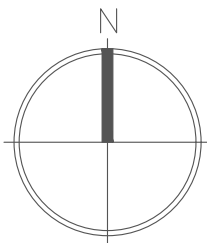

DRAWING:

LONGITUDINAL SECTION
DETAIL

PROJECT:

PROJECT 4
RETAIL DISPLAY MODEL

DATE: NOVEMBER 30, 2020

SCALE: 3"=1'-0"

NAME: S.LEVIN

CHECKED: G.AQUINO

- NOTES:
- 1.DO NOT SCALE DRAWINGS
 - 2.ALL DRAWINGS ARE PROPERTY OF SARAH LEVIN. ONLY THE LATEST APPROVED DRAWINGS SHALL BE USED FOR CONSTRUCTION.
 3. ALL CONSTRUCTION SHALL BE CARRIED OUT IN ACCORDANCE WITH LOCAL CODES AND AUTHORITIES HAVING JURISDICTION.
 - 4.DRAWINGS SHALL BE USED IN REFERENCE TO ALL OTHER DRAWINGS IN USE.
 - 5.MDF TOP FRAME TO BE 1/2" THICK.
 - 6.LAMINATE GLASS TO BE MADE OF 7/16" THICK, BLAST RESISTANT.
 8. EXTERIOR MDF ADHERED TO 0.025" THICK CUSTOM CUT BRASS SHEETS.
 - 9.NO SUBSTITUTIONS PLEASE.

NOTES:

TRUE NORTH:

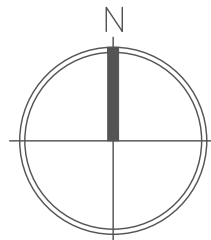

DRAWING:

FRONT ELEVATION

PROJECT:

PROJECT 4
RETAIL DISPLAY MODEL

DATE: DECEMBER 7, 2020

SCALE: 1 1/2" = 1'-0"

NAME: S.LEVIN

CHECKED: G.AQUINO

ID-2

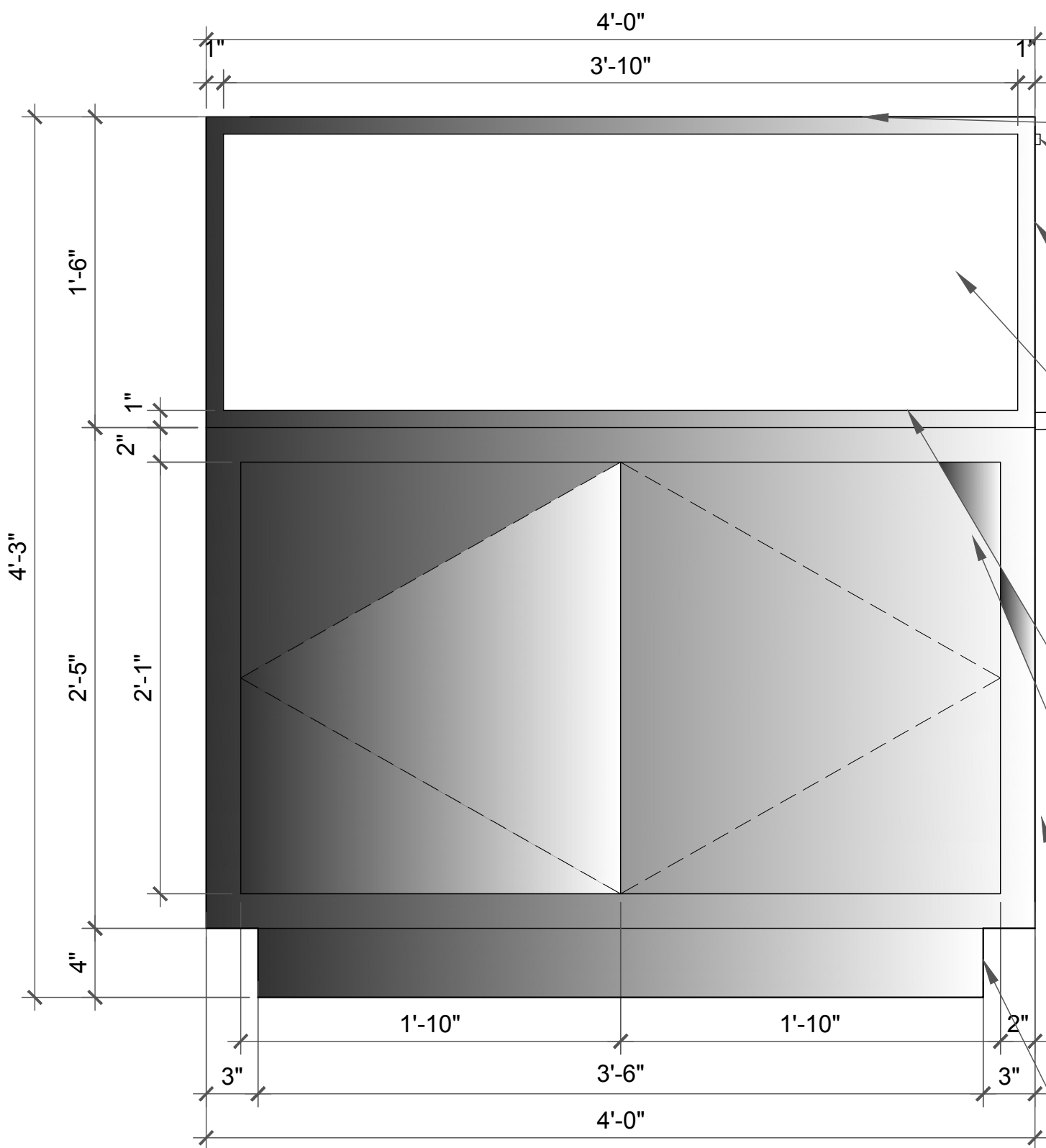

7/16" BLAST RESISTANT OBE GLASS TOP, PRODUCT #110110, L1

0.3" RICHELIEU, RIVEO PRO GLASS-GLASS HINGE, PRODUCT #SH1SQ180G160 BRASS, SATIN FINISH WITH OBE LAMINATE GLASS, CRYSTAL FINISH #110110, H1, L1

1 X 0.025" THICK MARMETAL BRASS FRAME, PRODUCT #C46400, SATIN FINISH, B1

7/16" GLASS RESISTANT OBE PRODUCT#110110, LAMINATE GLASS, PRODUCT 110110, CRYSTAL FINISH,RIGHT SIDE OF DISPLAY CASE ACCESSIBLE FROM BOTTOM TO TOP ADHERED TO 0.3" RICHELIEU, RIVEO PRO GLASS HINGE, PRODUCT #SH1SQ180G160 WITH PERMATEx CLEAR RTV SILICONE, PRODUCT #59103, L1, S1 AND H1

0.7" SHOW CASE LOCK RICHELIEU, PRODUCT #68100175 SATIN CHROME, LK1

LAYERED BLACK SAND LAMINATE, PRODUCT #9510, COMERCIAL FINISH ADHERED TO TOP OF DISPLAY CASE INTERIOR MD, UNIBOARD, MDF1,L2

1/2" MDF DRAWER BOXES, NU GREEN UNIBOARD, PRODUCT #MR50 APPLIED WITH FORMICA, LAYERED BLACK SAND LAMINATE, PRODUCT #9510, COMERCIAL FINISH, MDF1 AND L2 , INSTALLED FROM INTERIOR DOOR
IVES CL11 BASE BRASS CABINET LATCH

1/2" MDF ADHERED TO 0.025" MARMETAL BRASS SHEET, PRODUCT #C46400, SATIN FINISH, MDF1 AND B1

1/2" MDF TOEKICK ADHERED TO 0.025" MARMETAL BRASS SHEET, PRODUCT #C46400, SATIN FINISH, MDF1 AND B1

1
ID-2

FRONT ELEVATION
SCALE 1 1/2" = 1'-0"